

A modern kitchen with white cabinetry, a large island, and stainless steel appliances. The kitchen features a large island with a white countertop and a sink. The background shows a kitchen with white cabinets, a stainless steel oven, and a sink. The floor is made of dark wood. There are two pendant lights hanging over the island. A semi-transparent white box is overlaid on the right side of the image, containing text.

MyCabinetsPro®

**Kitchen & Bath
Measurement Form**

www.mycabinetspro.com
support@mycabinetspro.com

CUSTOMER INFORMATION

Name:

Date:

Order Timeline (please circle)

1-2 WEEKS

2-4 WEEKS

1 MONTH+

3 MONTHS+

Address:

City:

State:

Zip Code:

(Required for shipping quote)

Primary Phone:

Primary Email:

Cabinet Style(s):

Additional Information:

MEASURING YOUR KITCHEN

Please use the attached graph paper & measurement charts to mark down your dimensions. Doublecheck your work. These measurements must be 100% correct for your new cabinetry to fit perfectly.

<p>Room</p> <ul style="list-style-type: none"> • Measure the room wall-to-wall. • Measure from the floor to ceiling. • Measure all walls even if you do not plan to put cabinets on them as this is important for us to present you with a proper design. 	<p>Walls</p> <ul style="list-style-type: none"> • Make a rough drawing of the shape of the room showing any walls, doors, windows, protrusions or recessed areas. • Measure each wall section and record the dimensions on the drawing. A wall section is from one corner to a doorway or window.
<p>Doors</p> <ul style="list-style-type: none"> • Measure each door/path and record the width. • Please indicate on your sketch if a door swings in or out of the room and which side the hinge is on 	<p>Windows/Walls</p> <ul style="list-style-type: none"> • Measure the height from the floor to the bottom of your windows and mark it down. • Measure the height from the top of the window to the ceiling and mark it down.
<p>Windows</p> <ul style="list-style-type: none"> • Height - Measure from top to bottom • Width - measure across window, from right to left. • Windows are measured from outside edge to outside edge of casing or trim. 	<p>Utilities</p> <ul style="list-style-type: none"> • Mark on your sketch the exact location of the sink, water & gas lines, wall switch & receptacles, and any other obstructions in the room. • Measure from the end of the wall the utility is on to the middle of the pipe/switch, etc. to note its exact location in the room.
<p>Appliances</p> <ul style="list-style-type: none"> • Mark the location of where appliances will go. • Record the dimensions of each appliance - height, width, and depth. • Note: if you are putting in new appliances, make sure to have the height, width, and depth of any new stoves, dishwashers, and refrigerators ready at the time of design. If you will be getting new services such as a water line for an icemaker, or under cabinet outlets for water filters, wine keepers, or garbage disposal, please indicate that as well. 	

Total Dimensions (+ - variations)

Wall #1	
Wall #2	
Wall #3	
Wall #4	
Floor to Ceiling	

Window/Doorway Dimensions (if applicable)

W + H of window Wall # _____	
W + H of window Wall # _____	
W + H of window Wall # _____	
W + H of window Wall # _____	
Doorway Width Wall # _____	
Doorway Width Wall # _____	

*Please note distance from left and right corner of room to edge of window on next page.

Please Circle Applicable Answer

Wall Cabinet Height

30" 36" 42"

Do you have a soffit?

YES NO Wall # _____ How tall (in.) _____

Cabinet Height Above Refrigerator

12" 15" 18" 21" 25" NONE

Cabinet Height Above Range

12" 15" 18" 21" 25" NONE

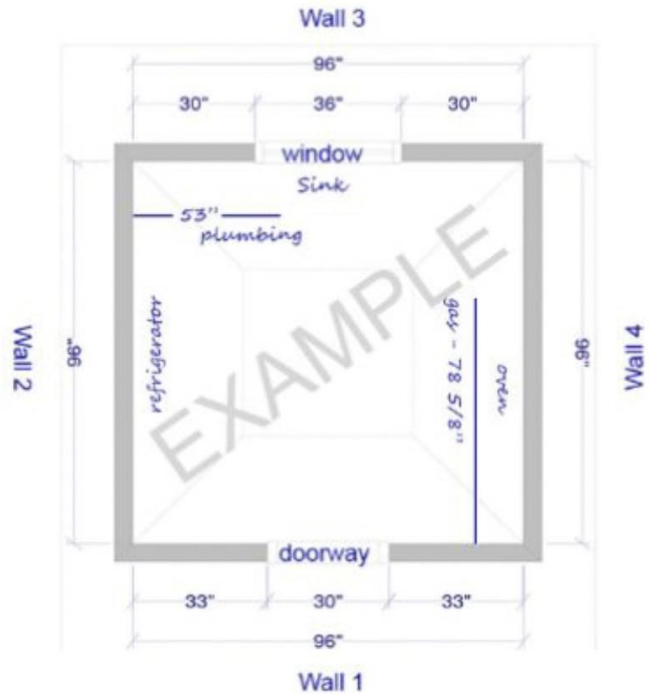

Measurement of Appliances

Refrigerator W _____ H _____ D _____

Stove W _____ H _____ D _____

Dishwasher W _____ H _____ D _____

Microwave W _____ H _____ D _____

Range W _____ H _____ D _____

Range Hood W _____ H _____ D _____

Oven (wall mount) W _____ H _____ D _____

Sink W _____ H _____ D _____

Other: _____ W _____ H _____ D _____

Other: _____ W _____ H _____ D _____

Other: _____ W _____ H _____ D _____

Please use this space to indicate measurements of all walls, windows, doorways, appliances and obstacles. Be sure to note the location of any gas and plumbing lines that need to be taken into consideration for your layout.

A large grid for taking measurements, consisting of 12 columns and 18 rows of squares. The grid is intended for drawing and measuring kitchen and bath layouts.

Please use this space to indicate measurements of all walls, windows, doorways, appliances and obstacles. Be sure to note the location of any gas and plumbing lines that need to be taken into consideration for your layout.

A large grid for taking measurements, consisting of 12 columns and 18 rows of squares. The grid is intended for drawing and measuring kitchen and bath layouts.